NEW BOOKS, ETC.

CLEAN MILK. By S. D. Belcher, M. D. With an Introduction by William Hallock Park, M. D. New York: The Hardy Publishing Company. 1903. Pp. 146.

In this compact little book, it has been the aim of the author to set forth practical methods for the exclusion of bacteria from milk. It includes a system of operations which has been successful in materially reducing the bacteria contamination of milk, from the moment it is drawn from the cow until it is used by the consumer. The work in the field which supplied the data for the book was performed under the grant for the Rockefeller Institute for Medical Research. It was carried out under the supervision of Dr. Park, and formed a part of the movement for the improvement of New York city's milk supply. The book is clearly and concisely written, profusely illustrated, and treats in a clear and convincing way of one of the most important questions affecting the health of the community. A copy of this book should be in the hands of every dairyman and milk dealer.

INDEX OF INVENTIONS

For which Letters Patent of the United States were Issued for the Week Ending

September 29, 1903,

AND EACH BEARING THAT DATE.

[See note at end of list about copies of these patents.]

Advertising novelty, J. L. Kellogg 740,143
Air brake attachment, O'Bannon & Chamberlain 740,306
Air brake attachment, locomotive, H. R. Nevens 739,907
Air brake systems, compressor for, W. K. M. Hildebrand 740,133
Air heating and moistening apparatus, I. S. McDougall 740,303
Alumina and by-products, making, L. R. Keogh 740,364
Amusement device, coin-controlled, R. H. Hartley 739,865
Animal trap, M. F. Werner 740,343
Arches, device for use in constructing, T. R. Spencer 740,197
Article attacher, E. B. Carpenter 740,229
Autographic duplicate recorder, W. W. Eaton 740,108
Automobile pump mechanism, R. H. White 740,210
Automobile steering mechanism, R. H. White 740,209
Axle box, car, E. Denegre 739,842
Axle skein, H. M. Cryer 740,093
Bag fastener, W. Parks 739,919
Balance escapements, double roller for, F. J. Reaves 740,179
Barrel, McGaughey & Sheerer 740,031
Bass viol, trick, G. H. Butzbach 739,827
Battery. See Storage battery.
Bearing, antifriction, G. N. Toms..... 740,336
Bearing, disk, Wilkins & Garrett..... 740,345
Bed and table, combination, J. F. Cook.... 739,990
Bed brace, E. L. Cruzan 739,839
Belt, apparel, B. B. McCulloch 739,902
Bicycle, A. Mendenhall 740,156
Billiard and pool table, convertible, H. L. Haskell 740,012
Binding strip cutting and forming machine, Delivouk & George 739,841
Blow testing machine, M. B. Mills..... 740,161
Bobbin rougher, N. H. Shaw 740,191
Boiler, J. McWilliams 740,304
Bolster and truck, S. Otis 739,917
Bolster, body, S. Otis 739,916
Book holder, account, A. J. Shaul 740,321
Book sheets, reinforcement for, W. M. Byrne 740,086
Boot or shoe inner sole, W. H. Adams.... 740,351
Borax rubbing machine, La Francis & Krumeich 740,146
Bottle, non-refillable, H. Koorie..... 740,285
Bottle, etc., non-refillable, P. B. Jagger.... 740,363
Bottle washing, filling, and corking machine, F. L. Seely 740,320
Bouquet holder, D. Rait, Jr..... 740,178
Box, W. W. W. Green 740,009
Box setting-up machine, dovetail, J. E. Erickson 740,000
Brakes, inertia governor for fluid pressure, R. A. Parke 739,918
Branner feeder, automatic, A. J. Maskrey. 740,295
Branner feeding mechanism, A. J. Maskrey 740,294
Brick machine, C. W. Kilborn 739,881
Brick mold, cement, S. M. Kimble..... 740,024
Bricks, manufacture of, M. Perkiewicz 740,040
Buckle, W. Freeman 740,266
Building material, manufacture of artificial, A. Seigle 740,188
Building or roofing block or material, S. C. Davidson 740,099
Bung pulling implement, E. N. Greenwood 740,122
Bung, stopper, or the like for casks, etc., Ross & MacKenzie 739,929
Burner, A. H. Humphrey 740,017
Button attaching or other machines, automatic feed for, H. M. Radcliffe..... 740,177
Button keeper ring, A. H. Bryant..... 740,353
Button setting machine, E. B. Stimpson .. 740,200
Button working machine, H. Chalmers.... 740,231
Cabinet, document, R. K. Davis..... 740,098
Cabinet, store, H. H. Flanagin 740,001
Cable ranger, J. J. Smith 740,326
Camera shutter, F. V. & K. E. Conley.... 739,834
Can head fastening machine, C. Stecher.. 740,199
Can heading machine, J. A. Gray 740,008
Car, bottom dumping, S. Otis 739,914
Car brake beams, brake head for railway, S. A. Crone 740,092
Car bumper, railway, E. M. Smith 740,325
Car coupling, W. N. Hensley 740,013
Car draft and buffing gear, Wright & Stem 740,349
Car draft rigging, railway, S. Otis..... 739,912
Car, dump, H. S. Hart..... 739,863
Car, dump, Hart & Meissner 739,864
Car, dump, G. B. Maltby.....739,892 to 739,894
Car, dump, S. Otis 739,913
Car, dump, Otis & Maltby 739,915
Car, dumping, R. Jonas 739,880
Car fender, J. Haskins 740,129
Car, freight, H. R. Keithley..... 740,142
Car icing system, J. A. Werner..... 739,962
Car loader, S. K. Smith..... 739,939
Car, motor, R. H. Hassler..... 740,273
Cars, system of underframing for railway, G. W. Scott 740,187
Card, E. B. Carpenter 740,228
Carriage, baby, M. Gross..... 740,123
Carriages, condenser mechanism for steam, R. H. White 740,207
Carriages, stack construction for steam, R. H. White 740,208
Cart, dumping, F. C. Davis 740,252
Caster, F. Gamble 740,267
Chair attachment, pneumatic, G. B. Anderson 739,972
Chair attachment, rocking, W. H. Howe.. 740,278
Chair back adjustable support, P. H. Leckinger 740,290
Chair bottom, W. J. Kelly 740,022
Chart, pattern, Parker & Whiting..... 740,172
Chimney cap, G. R. Cross..... 740,247
Chip rack, S. A. Cohen 740,236
Churn, J. N. Stokes 739,944
Churn, B. Vessels 740,065
Churn, J. Moore 740,297
Cigarette machine, T. Moesinger..... 739,897
Cigarette machine delivery mechanism, W. T. Coalter 739,987
Cigarette wrapping tube, C. Simon..... 739,935
Cigars, cigarettes, etc., lighter for, L. E. Butcher 739,982
Circuit breaker, E. W. Stull 739,947
Clamp. See Electrical contact clamp.
Clock, electric, W. E. Palmer 740,038
Cloth governing apparatus for guiding and straightening woven fabrics, Wood & Nightingale 739,968
Clothes drier, E. J. Williams..... 740,068
Clothes drier, W. J. Coulter 740,243
Clothes line and curtain stretcher, T. B. Lee 740,291
Clothes scraper and cleaner, A. Beardsley. 739,813
Coal burning device, pulverized, B. J. Walker 739,957
Coal, burning pulverized, B. J. Walker.... 739,958
Coal, compound, compressed, G. H. Becker 739,815
Coke oven, T. von Bauer..... 740,078
Collar fastening clasp, C. Lassen 740,289
Comb, V. Montain 739,898
Comb, H. Traun 740,338
Compiling statistics, schedule for, C. F. Pidgin 740,041
Concave support, W. E. Bartholow 740,215
Concrete arch construction, W. C. Parmley. 740,039
Conduit section for manhole terminals, G. M. Gest 739,853
Consecutive view apparatus, T. Scherf 740,318
Conveyor belt or like, Laurie & Wilson.. 739,884
Cops on spindles, device for loading, J. Vanpeterghen 739,952
Corn husking and shredding machine band cutter and self-feeder, Coburn & Harnden 739,988
Corn picker and husker, combined, J. P. Hoops 740,135
Cot, folding, Snyder & Bedford 739,940
Cotton gin, C. J. McPherson 739,905
Cotton press, R. D. Crow 739,838
Counterboring tool, Schade & Strite 740,047
Crate, E. M. Averill 740,213
Crop conveying and loading machine, F. L. Webster 740,066
Cultivator W. McCloskey 740,030
Curb and gutter, combined, G. M. Gest.... 739,854
Current apparatus, phase adjusting method and means for alternating, O. B. Shallenberger 740,190
Curtain fixture, J. A. Lyons....739,888 to 739,890
Curtain frame, Loge & Zoell 739,886
Curtain support ring, G. W. Cohen 740,090
Cut off and filter, automatic, W. W. Bays. 740,217
Decoy, G. E. Loeble 740,293
Dental students, educational appliance for, C. F. Bryant 739,980
Derrick, J. L. De Vou 739,955
Desk and seat, A. C. Henderson 739,868
Desk attachment, J. R. Wasson 739,959
Detonating composition, H. von Dahmen.. 740,355
Disinfectants, manufacturing, C. Spengler.. 739,941
Display rack, Turner & Lyons 739,950
Door apparatus, basement, Berry & Gale.. 740,080
Door lock, sliding, E. McKean 739,903
Door or gate brace and cover for same, adjustable, J. Shields 740,383
Door stop and holder, N. N. & J. F. Neher 739,906
Dowel forming and setting machine, A. Baldenweg 739,811
Dowels or rivets, machine for manufacturing, A. Baldenweg 739,810
Draft apparatus, forced, R. C. Peabody.... 740,370
Draft gear and buffing apparatus, friction, J. Timms 740,378
Draft gear, friction, J. Timms 740,334
Draft gearing and buffing apparatus, friction, J. Timms 740,335
Draw pull, C. F. Mosman 740,300
Drawer supporting device, sliding, F. Tramblay 740,337
Drill, C. Straub 739,946
Electric coupling, equalizing, J. Klopfenstein 740,284
Electric heater, J. H. Hallberg..... 740,125
Electric light fixture, J. J. Wood..... 740,347
Electric light mounting, S. H. Anderson.. 739,973
Electric motor, continuous and pulsatory current, C. M. Palmer 740,171
Electric motors, operating, W. A. Dick.... 740,101
Electric shovel, A. Musso 740,165
Electric signal, H. A. Fessenden..... 740,261
Electrical contact clamp, F. J. Esmond.. 740,358
Electrical distribution system, O. B. Shallenberger 740,189
Electricity meter prepayment attachment, C. O. Bastian 740,216
Electromotive force regulator, B. G. Lamme 740,147
Elevator hatchway door lock, automatic, Magnuson & Eskilsson 740,154
Engine igniters, current distributer and circuit breaker for gas, T. B. Jeffery.. 740,020
Engine indicator, steam, F. Aberle 740,211
Etching machine, W. G. Thorpe 740,204
Excavating machine, T. E. Daniels..... 740,095
Eyeglass mounting, C. Goodwin..... 739,855
Fare box, J. H. Coleman 739,832
Fastening device, H. F. Keil 740,141
Fence, J. A. Bonham 739,821
Fence machine, wire, P. Frantz 739,846
Ferrules or the like, manufacturing, J. B. Oelkers 740,036
Filaments, electric furnace for the manufacture of, W. L. Voelker 740,379
Filter, C. A. Baker 739,809
Filter, E. M. Knight 740,365, 740,366
Filter, E. W. Haspenflug 740,381
Filter, barrel, E. D. Sloan 740,193
Filter pad and making same, E. M. Knight 740,367
Fire extinguishing system, Collison & Currie 740,238
Fish trap hook, C. O. Cook 739,989
Flour bolting machine, C. L. White 740,344
Flower pot stand, adjustable, A. Graefe.. 740,120
Fluid pressure engine, E. Thomson..... 740,203
Fly paper, sticky, E. F. Baker..... 740,076
Folding table, E. H. Harrod..... 739,862
Foot rest or seat, F. J. Allen..... 740,071
Forgings, apparatus for handling, R. F. Devine 740,100
Fruit picker. R. H. Libby 740,292
Fruit seeder, W. E. Robinson..... 740,315
Fuel, artificial, J. T. Smith..... 739,936
Fuel feeding apparatus, L. K. Davis..... 740,097
Fuel, machine for making artificial, J. T. Smith 739,937
Fuel pulverizing and feeding mechanism, Nash & Moore 740,167
Furnace, G. Winston 739,966
Furnace draft device, steam boiler, A. Herschmann 740,361
Furnace steam and air injector, R. Applegarth 739,806
Furniture construction, C. Singer..... 740,192
Gage. See Stone cutter's gage.
Gage, C. F. Anderson 740,212
Game device, H. A. Stewart 739,942
Garment stretcher, E. Dambach 740,249
Gas burner, acetylene, J. Reid 740,043
Gas burner, electric ignition device, H. de Thiersant 740,062
Gas burner, incandescent, J. Joatton..... 739,879
Gas burner regulator, G. F. Moore 740,163
Gas heating burner, Bunsen, J. J. Lawler.. 740,150
Gas light burner, incandescent, W. H. A. & W. C. A. Sieberts 739,934
Gas meter, J. J. Mulhall 740,301
Gas or gasoline burner, M. E. Ohrnstedt. 740,307
Gas supply pipe attachment, safety, F. W. Krohn 740,145
Gases, apparatus for treating, H. Pauling, 739,920, 739,921
Gate, T. A. Hill 739,870
Generator. See Steam generator.
Gluing clamp carrier, N. J. Billstrom.... 740,219
Goods, apparatus for collecting and hoisting, P. W. Sieurin ..... 739,93[illegible]
Grain binder cord knotter, E. A. Johnston.. 740,139
Grain drill, R. Cole 740,091
Grate, L. F. Lyne 740,153
Grating machine, H. Cremer 739,836
Gravity lock, G. H. Stout 739,945, 740,061
Grease separating apparatus, E. B. Edson.. 739,998
Griddle, R. Shults 740,050
Grinding or other machines, work holder for, F. Sticker 740,329
Gun, magazine air, J. W. Wilford 740,067
Gun, water, C. H. Radcliffe 740,371
Hair, means for promoting the growth of, F. W. Evans 739,844

(Continued on page 266.)

$1,200
A YEAR FOR LIFE
Secured by Small Monthly Payments

No industry in the world offers the same opportunity for tremendous profit as the scientific production of crude rubber. No investment in the world to-day offers so large profits with the same surety as does the Mutual Rubber Production Co., and in no other way can you provide an absolutely sure and certain income for future years so easily and with so little present sacrifice as by a small monthly investment in this new development in the world's progress.

Fifty years ago, when Goodyear first made india rubber a commercial possibility, crude rubber was gathered from the wild rubber trees that were scattered here and there through the tropics and semi-tropics. No attempt was made to preserve these trees for annual tappings, as the supply seemed then quite inexhaustible. The semi-tropics were naturally first stripped, and now these wild rubber trees are confined to the most inaccessible jungles of South America. The natives, with characteristic improvidence, still persist in "tapping to death" these invaluable trees, and the climate is such that no white man can live there for even a brief period to guide and restrain them.

We are changing the production of Crude Rubber from the primitive and destructive method heretofore employed, to the most scientific and economic plan known to modern forestry. No industry ever underwent so radical a development as we are now engaged in without making immensely wealthy those who accomplished the change.

We have 6,175 acres of land in the State of Chiapas, the most fertile soil in Mexico, and we are developing this land into a commercial rubber orchard, under the most successful conditions and plans known to scientific forestry. We are selling shares in this plantation, each share representing an undivided interest equivalent to an acre of land. Each acre, as soon as it is sold, is cleared and planted to 600 rubber trees; 400 of these are tapped to death before maturity, leaving at the end of the development period 200 trees, the normal number per acre for permanent yield. The advantage of this method is that by beginning the tapping thus early, dividends begin also in the same year.

Any one can own such shares, or acres, by paying for them in small monthly instalments. Supposing you buy only five. You pay $20 a month for 12 months, then $15 a month for 12 months, then $10 a month for a limited period, until you have paid the full price of the shares in the present series—$276 each; but during the period of these payments you will have received dividends amounting to $210 per share; hence the actual cost of your shares, or acres, is only $66 each, and from the maturity period onwards, longer than you can live, your five acres, or shares, will yield you or your heirs a yearly income of $1,200. This is a most conservative estimate (based on Government reports of the United States and Great Britain, the most reliable sources of information in the world), for 200 trees per acre, and figuring them as yielding each only two pounds of crude rubber per year, a total of 400 pounds, at 60 cents net per pound. Of course, if you buy 10 shares, your income would be $2,400 yearly, or, better still, 25 shares will yield $6,000 per year.

Five Acres, or Shares, in our Rubber Orchard planted to 1,000 trees will, at maturity, yield you a sure and certain income of $100 a month for more years than you can possibly live. Your dividends average 25 per cent. during the period of small monthly payments.

Every possible safeguard surrounds this investment. The State Street Trust Company, of Boston, holds the title to our property in Mexico as Trustee. We agree to deposit with them the money paid in for shares, and we file with them sworn statements as to the development of the property. This company also acts as Registrar of our stock. You are fully protected against loss in case of lapse of payment or in case of death, and you are granted a suspension of payments for ninety days at any time you wish. Furthermore, we agree to loan you money on your shares.

There is nothing speculative about Crude Rubber. It can be gathered every day in the year irrespective of weather or season. It can be sold every day in the year in every market in the world, and at a stable price that has been steadily advancing for many years.

We can prove to you that five shares in this investment, paid for in small monthly instalments, will bring you an average return of TWENTY-FIVE PER CENT. ON YOUR MONEY DURING THE PERIOD OF PAYMENT, and will then bring you $100 a MONTH FOR MORE THAN A LIFETIME. Send us $20 as the first monthly payment to secure 5 shares—$40 for 10 shares—$100 for 25 shares ($4 per share for as many shares as you wish to secure). This opens the door for yourself, not to wealth, but what is far better, a competency for future years, when perhaps you will not be able to earn it. We already have hundreds of shareholders scattered through 40 states, who have investigated and invested. Our literature explains our plan fully and concisely, and proves every statement. It will be sent to you immediately on request.

Mutual Rubber Production Co.

88 Milk Street, Boston, Mass.

© 1903 SCIENTIFIC AMERICAN, INC

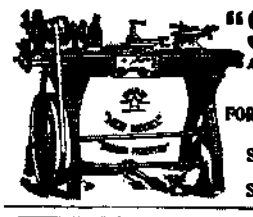

"Star" Foot and Power Screw Cutting Automatic Cross Feed Lathes

FOR FINE, ACCURATE WORK

Send for Catalogue B.

SENECA FALLS MFG. CO.
695 Water Street,
Seneca Falls, N. Y., U. S. A.

ENGINE & FOOT LATHES. MACHINE SHOP OUTFITS, TOOLS AND SUPPLIES. SEBASTIAN LATHE CO.

Foot and Power and Turret Lathes, Planers, Shapers, and Drill Presses. SHEPARD LATHE CO., 133 W. 2d St., Cincinnati, O.

SCHIEREN'S WEEKLY ADVICE:

Look close to the buying and the running will look close to itself.

Half the secret of running a shop well is to buy proper equipment. If the belting isn't of the best quality it is bound to break just at the time when breaks can be least afforded.

BUY SCHIEREN BELTING

and the complaints from the shop will cease. Send for Belting Book and Leatherine Literature.

CHAS. A. SCHIEREN & CO.

New York: 52 Ferry St. Pittsburg: 243 Third Av.
Chicago: 92 Franklin St. Philadelphia: 228 N. Third St.
Boston: 192 Lincoln St. Denver: 1519 Sixteenth St.
Hamburg: Pickhuben 4.
R. A. Hervey, Agent for Australasia,
171 Clarence St., Sydney, Australia.

ARTESIAN

Wells, Oil and Gas Wells drilled by contract to any depth from 50 to 3000 feet. We also manufacture and furnish everything required to drill and complete same. Portable Horse Power and Mounted Steam Drilling Machines for 100 to 1200 feet. Write us stating exactly what is required and send for illustrated catalogue. Address

PIERCE WELL ENGINEERING AND SUPPLY CO.
136 Liberty Street, New York, U. S. A.

SPECIAL COLONIST TICKETS.

Daily now until November 30, the NICKEL PLATE ROAD will sell special one-way Colonist Tickets Buffalo to California and other Pacific Coast points at rate $42.00 and at lower rates to points in Utah, Montana and Idaho. Splendid train service. See local agents or A. W. Ecclestone, D. P. A., 385 Broadway, New York.

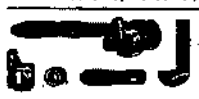

Pipefitters!

Your kit is not complete unless it includes the famous

STILLSON WRENCH

which is particularly adapted for turning out the best work *without crushing the pipe* in the least. All parts are drop-forged. Once tried, it is always used. It has many imitations but no equals. See explanatory cuts. Price list on application to

WALWORTH MANUFACTURING CO.,
128 TO 136 FEDERAL ST., BOSTON, MASS.

THE EUREKA CLIP

The most useful article ever invented for the purpose. Indispensable to Lawyers, Editors, Students, Bankers, Insurance Companies and business men generally. Book marker and paper clip. Does not mutilate the paper. Can be used repeatedly. In boxes of 100 for 25c. To be had of all booksellers, stationers and notion dealers, or by mail on receipt of price. Sample card, by mail, free. Manufactured by Consolidated Safety Pin Co., Box 121, Bloomfield, N. J.

Size No. 2

GIANT STEAM SHOVELS

Toledo Ohio, USA

The Vulcan Iron Works Co.

We manufacture gears and bodies suitable for all purposes. We also sell supplies and can furnish any part or all the parts for a gasoline or steam rig. See our late catalogue, FREE.

NEUSTADT-PERRY CO.,
926-960 S. 18th St.,
St. Louis, Mo.

Chas. T. Howe & Co., 51 Hudson St., New York, Export Agents.

CHICAGO EXCURSION

via NICKEL PLATE ROAD. Tickets on sale from Buffalo September 26 and 28 at $12.00, good returning to October 2. See local agents or A. W. Ecclestone, D. P. A., 385 Broadway, New York.

...Upright Drills...

Complete line, ranging from our New Friction Disk Drill for light work to 42-inch Back Geared, Self Feed Drill. Send for Catalogue and Prices.

W. F. & JOHN BARNES CO.
(*Established* 1872)
1999 Ruby St., - Rockford, Ill.

OUR ROTARY MEASURE

Measures like magic. A useful time-saver for everybody. Is a cutting speed indicator for machine tools as well as an adding device for timators. Measures curves, curved or flat surfaces, over or around corners, etc., quick as a wink. Positively accurate and simplicity itself. Price $1.75. Your money back if not the fastest and most practical all around measure you ever saw. Illustrated circular for the asking.

STECKENREITER MFG. CO.,
96 Lake Street, Desk 1, Chicago, Ill.

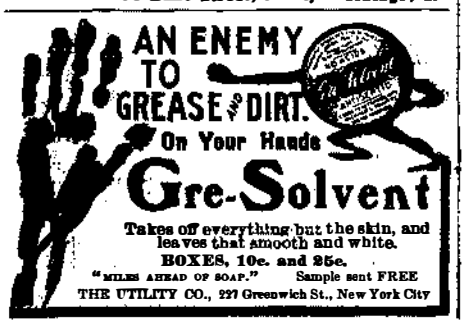

Takes off everything but the skin, and leaves that smooth and white.

BOXES, 10c. and 25c.

"MILES AHEAD OF SOAP." Sample sent FREE

THE UTILITY CO., 227 Greenwich St., New York City

Hammers, yieldable pitman for power, Davidson & Strite 739,992
Harvester, W. A. Lee 739,885
Harvester snapping roll, corn, E. D. Van Auken 739,951
Hat, L. M. Stirewalt 740,330
Hat and cloak rack, C. A. Gerstbacher 739,852
Hat box, collapsible, J. Frye 739,849
Hat pin, R. Mergler 740,368
Hay loader, Romwall & Pitt 740,316
Hay tool, P. A. Myers 739,901
Heater, radiator, or stove, T. P. Keenan 740,140
Heel beading machine, H. W. Gould 739,857
Heel, boot or shoe, J. C. Hale 740,124
Hides or skins, treating animal, G. D. Burton 739,825
Hoist, electric, M. B. McLauthlin 740,166
Hoisting apparatus, H. Dyer 739,843
Hook, T. C. Richards 740,044
Horse detacher, H. F. Spiegel 740,198
Horse detacher, safety, F. H. Ellis 740,111
Horseshoe, M. C. Flynn 740,116
Horseshoe, A. G. Jennings 740,281
Horseshoe calk, M. R. Murray 740,164
Horseshoe pad, A. Larsen 740,148
Horseshoeing stand, J. C. Hutton, Jr. 740,019
Hub, wheel, J. Krauss 740,287
Hydrocarbon burner, G. W. Boyd 740,082
Ice creeper, H. S. Kelley 740,021
Ice reducer, C. H. Moore 740,162
Igniter, electric, E. J. Stoddard 739,943
Igniter sparking mechanism, electric, C. B. King 739,882
Incandescent light bulbs, means for locking, Dabb & Macduffee 740,248
Insulated electric conductors, producing, J. A. Heany 740,131
Insulator, C. B. & J. J. Robertson 740,814
Insulator bracket, J. F. Gilliland 740,005
Iron, carburizing, W. A. Koneman 740,025
Ironing board, I. M. Dillman 740,104
Jack. See Well jack.
Knife cleaner, D. Appleton 739,807
Knitting machine, automatic circular, J. F. Bard 739,975
Ladder for buildings, movable platform, G. J. Oestreicher 740,382
Lamp, electric arc, A. Blondel 739,977
Lamp, electric arc, J. A. Heany 740,132
Lamp, gas, A. H. Humphrey 740,018
Lamp, incandescent, L. Denayrouze 740,253
Lamp, non-refillable, F. W. Bartlett 740,077
Lamps, lead-in wire for electric, Entriken & Everett 740,260
Lamps, switching mechanism for double filament electric, J. McCullough 740,369
Lantern, collapsible, C. H. Stonebridge 740,377
Lantern holder, W. L. Ferguson 740,113
Lathe, turret, J. Hartness 739,866
Leather burnishing or finishing machine, W. O. Penniman 739,922
Level, H. T. Dillon 740,255
Linotype machine, P. T. Dodge 739,996
Liquid elevafting apparatus, F. J. Longdon 740,151
Liquid heater, electric, F. O. Conill 740,240
Liquid separator, centrifugal, G. Rennerfelt 739,927
Load retaining stakes, securing means for, W. M. Cain 739,829
Lock, E. J. Hatt 739,867
Lock, G. H. Stout 740,060
Locomotive oil burner heaters, connection for, C. Petrini 739,923
Loom, power, S. F. Patterson, reissue 12,159
Loom shuttle operating mechanism, A. C. Hough 740,362
Loom weft handling mechanism, A. C. Hough 740,276
Mail bag crane, J. M. C. Howell 739,876
Mail box, I. F. Collins 740,237
Map, illuminated, T. Ikemori 740,280
Marine boiler, P. Grunewald 740,270
Maximum or indicating meter, Wohl & Giovannoni 739,967
Measuring and drawing off liquids, apparatus for, C. Prangemeier 739,925
Meat cutter, O. C. Berchtold 739,817
Mechanical movement, Hoyle & Barker 739,877
Melting furnace, Burns & Aull 740,084
Menu card and meal and pay check, combined, White & Evans 739,964
Metal strip cutting and bending machine, M. F. Stadtmuller 740,054
Metals, electrodepositing, C. R. Fletcher 740,359
Metallurgical furnace, W. F. Hannes 740,360
Mine gate, N. K. Bowman 739,978
Monkey wrench, S. P. Shiflet 740,049
Motor, G. B. Fraley 740,117
Mucilage jar, W. Zimmerman 739,970
Music demonstrator, F. A. Humpidge 740,137
Music holder and turner, O. McNorton, Jr. 739,904
Music rolls or spools, machine for securing end caps and journal pins to, G. H. Davis 739,991
Nail cleaning and coating machine, C. W. Ruddell 740,183
Nail making machine, S. Beauregard 739,976
Newspaper page, E. J. Cooper 740,242
Nickel in the slot machines, counterfeit excluder for, B. F. D. Miller 740,158
Nut lock, A. W. Edmiston 739,997
Nut lock, F. G. Stark 740,056
Nut lock, F. M. Boss 740,222
Nut, spindle, J. B. Smith 740,052
Oil distributing ring, Baird & Sass 740,075
Oil engine, H. Soeldner 740,195
Ore concentrator and amalgamator, combined, D. W. Almond 739,971
Ore concentrator driving mechanism, M. S. Leve 740,027
Ores, treating, J. Herman 740,014
Packing for pistons, rods, etc., metallic, W. S. Halsey 739,859
Packing, gland, J. Dewrance 739,995
Paper for toughening and rendering it impervious, treating, C. I. Goessmann 740,006
Paper pasting and cutting machine, wall, W. E. Grubb 740,010
Pavement marginal protecting strip, D. & A. A. Mullen 739,899
Peeling apparatus, fruit, Vernon & Choate 739,953
Pencil sheath adapted to operate as a cigarette maker, Geisler & Thomson 739,850
Penholder, H. Roeder 740,181
Phonographs, ear trumpets, etc., horn for, G. H. Villy 739,954
Piano pedal extension, W. H. McDonald 740,302
Picker. See Corn picker.
Picture frame sections, apparatus for assembling, C. E. Sandstrom 739,930
Picture molding fastener, A. F. Salstrom. 740,046
Pie making machine, D. S. Williams 740,346
Pigments, making, W. J. Armbruster, 740,072, 740,073
Pins to metal plates, means for attaching, H. F. Nehr 740,305
Pipe holder, W. E. Loney 740,028
Pitman, binder, and mower, K. Ringheim 740,045
Planter, corn, Gentry & Stroemer 739,851
Planter, potato, A. W. Harvey 740,011
Pleasure seeking or merrymaking device, J. P. Voris 740,206
Plow, A. Beauvais 739,814
Plow, J. R. Rossetter 740,373
Poke, animal, G. Gramkow 740,007
Power transmission device, W. A. Harvey. 740,128
Printing, issuing, and recording machine, ticket, Heftler & Weeks 740,274
Printing linoleum, floor cloth, etc, machine for, Bertram & Milne 739,818
Printing plate holder, Pittman & Andrews. 740,310
Printing plates, producing, H. P. Arms 740,352
Printing presses, etc., attachment for, F. I. Clark 740,233
Printing, stamping, numbering, or similar machines, inking mechanism for, Humphrey & Storz 740,136
Proportional meter, H. Chrisman 740,088
Protecting device, J. Bronnenkant 739,824
Pulley, Ogle & Hurt 739,909
Pulley, belt, G. A. Ensign 740,258
Pulp articles, apparatus for making, M. L. Keyes 740,023
Pump, O. L. Clark 739,831
Pump attachment for portable cans, P. J. Blackmor 740,221
Pump for steam generators, etc., double action feed, C. Caille 739,828
Pumpkin dividing machine, J. Goossen, Jr. 740,119
Punch, hand, C. H. Thurston 740,333
Punching bag apparatus, coin-controlled, H. S. Mills 740,160

IF YOU SHOOT A RIFLE, *Pistol* or *Shotgun*, you'll make a Bull's Eye by sending three 2c. stamps for the *Ideal Hand-book "A,"* 126 pages FREE. The latest Encyclopedia of *Arms, Powders, Shot and Bullets.* Mention SCIENTIFIC AMERICAN. Address

IDEAL MFG. CO., 26 U St., New Haven, Conn., U.S.A.

Razor Edges

Can be kept at their best only with a

TORREY STROP

Torrey Cushion Strops, 50c, 75c, $1.00 and $2.00. Torrey Swing Strops, 60c, 75c, $1.00, $1.50 and $2.00. Torrey's Oil-Edge Dressing will keep any strop in soft, pliable condition, 15c postpaid if not at dealers. Catalogue containing much valuable information for shavers sent free.

Special Scissors Offer.

Send 25c and the address of a man who shaves himself, and we will send you a pair of Torrey's Best 75c Scissors—large, medium or small. Money refunded if not satisfactory.

J. R. TORREY & CO., P. O. Box 34, Worcester, Mass.

MOSLER SPIT-FIRE SPARK PLUG

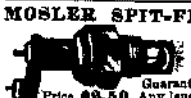

for Jump Spark Ignition. Made to fit any engine. Standard sizes in stock. Protected insulation and sparking points. Simple. Indestructible. Reliable. Guaranteed. Energetic Ignition. Greater power. Price $2.50 Any length of spark by accurate screw adjustment. Discounts in quantities. Ask your dealer. A trial is conclusive. Write for leaflets, testimonials, etc. Manufacturers' prices.

ALSO { Sight Feed Gasifier, the perfect carburetor. Apple Automatic Igniters, Coils and Batteries.

Mosler Spit-Fire, - - - 309 Broadway, New York

THE "BEST" LIGHT

is a portable 100 candle power light, costing only 2 cents per week. Makes and burns its own gas. Brighter than electricity or acetylene and cheaper than kerosene. No Dirt. No Grease. No Odor. Over 100 styles. Lighted instantly with a match. Every lamp warranted.

Agents Wanted Everywhere

THE "BEST" LIGHT CO.
87 E. 5th Street,
CANTON, OHIO.

THE BEST LIGHT.

MURRAY

PRICE $64.50

MURRAY FOURTH AVENUE PHAETON.

SEVENTEEN YEARS

of honest, straightforward and enviable business reputation is back of every "Murray" Vehicle, Harness and Saddle. And they cost no more than the "unknown kind." We guarantee every "MURRAY" Vehicle that leaves our factory against breakage for two years. Our line is most complete, consisting of

Buggies, Surreys, Phaetons, Road Carts, Road Wagons, Bike Wagons, Traps, Spring Wagons, Delivery Wagons, Milk Wagons, Mail Wagons, Bakers' Wagons, Butchers' Wagons, Laundry Wagons, Pony Vehicles, Farm Carts, Farm Wagons, Contractors' Carts, Contractors' Wagons, Dump Carts,

SADDLES and HARNESS

We will be glad to mail you our Large Illustrated Catalog No. 33. It's free for the asking.

WILBER H. MURRAY MFG. CO.,
CINCINNATI, OHIO.

50 Years' Experience

PATENTS

Trade Marks,
Designs,
Copyrights, Etc.

Anyone sending a sketch and description may quickly ascertain our opinion free whether an invention is probably patentable. Communications strictly confidential. Handbook on Patents sent free. Oldest agency for securing patents.

Patents taken through MUNN & Co. receive *Special Notice*, without charge in the

Scientific American

A handsomely illustrated weekly. Largest circulation of any scientific journal. Terms, $3 a year; four months, $1. Sold by all newsdealers.

MUNN & CO. 361 Broadway, New York
Branch Office 625 F St. Washington, D. C.

Rabbling mechanism, material, A. J. Diescher 740,102, 740,103
Rail, electrical tramway or railway, H. M. & H. M. Bigwood 739,819
Rail joint, J. S. & N. R. Briel 739,823
Rail joint, J. B. Elker 740,110
Rail joint chair, T. Fitzgibbon 740,115
Rail joint connection, J. E. Field 740,262
Rail tie, W. Olsen 740,309
Railway brace and tie plate, combined, W. F. Bossert 739,822
Railway construction, W. P. Bryant 739,981
Railway joint, J. L. Mayes 740,029
Railway rail holder for metal cross ties, J. Katzenmeyer 740,282
Railway substructure, S. E. Duff 740,106
Railway switch, T. T. Chaloner 740,232
Railway track laying apparatus, J. M. C. Howell 739,874, 739,875
Railway vehicle brake, automatic, E. L. Cridge 740,246
Railway vehicles or trains, multiple control system for, L. M. Aspinwall 740,074
Razor strop holder, T. G. Riordan 739,928
Reflector, G. F. Spencer 740,196
Return flue boiler, D. F. Murphy 739,900
Rheostat, T. S. Perkins 740,175
Rifle telescope mounting, C. E. Stallcop 740,327
Ring. See Curtain support ring.
Roller mill exhaust apparatus, A. G. Mather 740,155
Rolling black plates or sheets, Phillips & Bray 740,176
Rotary explosive engine, C. R. James 740,138
Rotary press, J. Neuert 740,168
Rotating steam engine, H. W. A. Andersen 739,805
Sad iron heater, H. H. Brown 740,083
Safety pin, J. H. Green 740,121
Salt receptacle, M. F. Simpson 740,324
Sandpapering machine, J. A. Fisher 740,263
Sandpapering machine, C. H. Schmidt 740,319
Sash fastener, I. A. Shaw 740,322
Sash lock, G. L. Lamb 739,883
Scraper, J. W. Carleton 740,087
Seal press, A. B. Schofield 740,185
Sealing apparatus, jar, W. A. Lorenz 739,887
Sealing cap, bottle, M. Seiffert 739,932
Self centering spindle, S. F. Carpenter 740,354
Self-opening die, L. A. Howe 739,873, 740,016
Semaphore, G. H. J. Maas 739,891
Serum container and injector, T. J. Lynch 740,152
Sewing machine base, Eames & Laubscher 740,256
Sewing machine carpet carrier, J. W. Gordon 739,856
Sewing machine overseaming attachment, J. C. Moore 740,298
Sewing machine plaiter attachment, M. Cummings 740,094
Shade fixture, C. A. Olcott 740,308
Shade holder, adjustable, C. E. Houston 740,277
Shank stiffner cutting machine, O'Brien & Keith 740,169
Sharpening device, shears, N. P. Goodfellow 740,118
Sheet metal receptacle joint, A. C. Badger 739,974
Shelving, adjustable, E. Allen 739,804
Shoe, J. Walden 739,956
Shoe flap fastener, button, J. Frye 739,848
Shop indicator, G. F. Willower 740,380
Show cases, show windows, aquariums, etc., construction of, E. F. Coffin 740,235
Shredder feeder, G. W. Crane 740,245
Sieve, J. W. Smith 740,194
Sifter, ash, J. Glantz 740,268
Sign, illuminated, S. Evans 739,845
Sign, illuminated, H. B. Pulsifer 739,926
Signs, circuit controller for electric flash, Eastman & Weaver 740,357
Signal compensator, J. T. Hambay 740,127
Signaling mechanism, J. L. Ricketts 740,312
Silo, R. F. Van Winkle 740,340
Sizing machine, Rettich & Pugh 740,180
Skirt supporting pin, H. Miller 739,896
Slate picker, G. W. Cross 739,837
Slitting machine or the like, E. B. Stimpson 740,201
Smoke consuming furnace, R. Simms 740,323
Smoke guard support, W. C. Rood 740,182
Soap holder, H. Fitzgerald 740,264
Soldering iron, gasoline, F. G. & H. R. Emmelmann 740,112
Sound, means for diminishing, deadening, and preventing, H. W. Blair 740,081
Spark extinguisher, J. W. Bryant 740,227
Spindle shaping device, A. C. Moffitt 740,296
Spinning machine, M. Campbell 739,983
Spring motor, H. P. Fiske 740,114
Spur attachment for leggings, W. C. Brown. 740,226
Stacker, pneumatic, J. Henry 739,869
Station indicator, J. Jackson 739,878
Steam engine, G. P. Clark 740,089
Steam generator, tubulous, J. McKechnie 740,032
Steam utilizing apparatus, L. P. Burrows 740,085
Stock, device for loading or unloading live, T. H. Edgar 740,109
Stone cutter's gage, H. Baumann 740,079
Stone, making artificial, M. Cordes, geboren Muller 739,835
Storage battery, J. T. Niblett 740,034
Stove tilting frame, cooking, F. L. Holmes 739,872
Stovepipe and collar fastener, B. A. Stocking 740,376
Strainer, F. G. Brown 740,225
Street or station indicator, H. L. Towler 739,949
Street sweeper, H. Thompson 740,063
Street sweeping machine, R. S. Beatty 740,218
Stretcher, collapsible, K. Frenier 740,002
String cutting device, B. J. Tumelty 740,339
Submarine building, B. H. Weisker 739,961
Suspenders and belt, combined, W. Freeman 740,265
Switch. See Railway switch.
Switch operating mechanism, O. D. Hunt 740,279
Switch tongue operating mechanism, H. A. Earl 740,356
Switches, automatic lock for facing point, S. M. Braden 740,223
Swivel, ratchet, H. H. Krohn 740,026
Table, M. Engle 739,999
Tabulating machine keyboard, C. F. Pidgin 740,042
Tackle, L. Chevenier 739,986
Take-up and catch block, W. C. F. Zimmerman 740,070
Tannin extracts, making, G. Klenk 740,283
Telephone registration system, A. J. Springborn 740,053
Thermostat, L. H. Des Isles 740,254
Thread board lifter, N. N. S. Daudelin, 739,840, 740,250
Threshing machine band cutter and feeder, F. A. Colwell 739,833
Threshing machine grain separating device, H. H. Nightingale 739,908
Time controlling mechanism, F. Clarke 740,234
Tire heating apparatus, F. Thomson 740,064
Tire, vehicle, W. O. Worth 740,069
Tobacco barn ventilating doors, device for operating, W. D. Case 739,985
Tobacco curing furnace, N. A. Carter 740,230
Tool holder, instrument maker's, G. H. Dworzek 740,107
Tooth fastening device, artificial, C. A. Davis 740,096
Torch, marine, Rose & Watson 740,317
Track cable roller bearing support, C. A. Case 739,984
Traction, contact stud and fixing for use with surface contact systems of electric, B. H. Bedell 739,816
Traction wheel, C. C. & C. S. Nichols 740,035
Train safety device, J. Augros 739,808
Tram life guard, W. Hirt 740,134
Transformers, means for carrying the voltage ratio of, J. S. Peck 740,174
Tread piece or sole, A. H. Pratt 740,311
Trolley, J. M. Olinger 740,037
Trolley, S. Stitts 740,331
Trolley catcher, C. B. Robertson 740,313
Trolley pole, P. F. King 740,144
Trolley pole controller, C. Harter 740,272
Trolley restoring device, C. W. Dowling 740,105
Trolley wire crossing, O. Vanorman 740,205
Truck bolster, railway car, S. Otis 739,911
Truck, car, S. Otis 739,910
Truck, elevating, G. J. Holl 740,275
Trunk strap keeper, L. Westlen 739,963
Tube coupling, R. A. Gillespie 740,003, 740,004
Tube shaping and setting device, S. E. Condon 740,239
Tunnel support, E. E. Young 739,969
Turbine, elastic fluid, J. Wilkinson 739,965
Turbine, steam, J. Stumpf 740,332

(*Continued on page 267.*)

© 1903 SCIENTIFIC AMERICAN, INC

WE TRUST YOU

For Sixty Years

we have been Diamond Importers and Manufacturing Jewelers. From a modest beginning our business has developed into the largest in the world. Our diamonds are the finest imported, have a beautiful blue-white color, and are sold on

Small Monthly Payments

We give with every purchase a certificate guaranteeing quality and value. Our immense business enables you to

Save from 15 to 25 per cent.

upon prices charged elsewhere.
All transactions are confidential.

WE TRUST YOU

because our business is based on faith in the integrity of the people. Send for our **new Catalogue S.A.** It contains a complete description of all kinds of Diamond Jewelry, with prices, and explains our

Easy Payment Plan

Established 1843

You pay 20 per cent. down and 10 per cent. per month until purchase is completed, which is nine months, without inconvenience.

J. M. LYON & CO.
65-67-69 NASSAU ST. NEW YORK U.S.A.

WONDER Acetylene Burners
ARE THE BEST
Sold by good dealers or write
The STATE LINE MFG. CO.
9th & 10th Sts., Chattanooga, Tenn., U. S. A.

ELECTRICAL ENGINEERING
is a money-making profession. We teach you by mail to become an Electrical Engineer, Electrician, Illustrator, Ad-Writer, Journalist, Proofreader, Bookkeeper, Stenographer.
Write for our Free Illustrated Book, "Struggles With the World," and mention the course which interests you
CORRESPONDENCE INSTITUTE of AMERICA
Box 688, Scranton, Pa.

CRESTMOBILE
$750
The most logically constructed car made.
Write for cat.
Other models at $500 and $550.
CREST MFG. CO., Cambridge, Mass., U.S.A.

ICE YACHT BUILDING.—COMPLETE details for the construction of Ice Yachts, with many illustrations, are contained in SUPPLEMENT Nos. **624, 1154, 1197** and **1253.** Each number gives plans of a different boat. Price 10 cents each. For sale by Munn & Co. and by all newsdealers.

RADIUM The New Spinthariscope
invented by Sir William Crookes showing the marvelous properties of radium. Spinthariscope slides for any microscope. Each instrument is complete with particle of radium.
The Spinthariscope, postpaid, - - $9.00
The Spinthariscope Slide, postpaid, 7.50
Radium Bulbs for Medical Treatment. Send for circulars.
WILLIAMS, BROWN & EARLE,
Dept. 6, 918 Chestnut St., Philadelphia

MARINE Gasolene MOTORS
Experts for years have ranked our engine with the highest grade, and it is now being copied by other builders. We always endeavor to be on top, and for 1903 offer an engine built from Brand New Patterns, with **new** and **original** features—just what other engines will have five years hence.
If you want to be in the lead send for catalog fully describing all parts, and then buy a "Rochester."
ROCHESTER GAS ENGINE CO.,
693 Driving Park Ave., ROCHESTER, N. Y., U. S. A.

For PIPE-THREADING or CUTTING
there is no machine on the market that can compare for ease of operation and excellence of work with
FORBES PATENT DIE STOCK
Vise is self-centering and dies are adjustable to any variation of the fittings. Parts can be duplicated at slight cost when worn out. Will thread and cut up to 12 in. pipe.
CATALOGUE FREE.
MACHINE No. 30. Range ¼-2 in. R. & L.
CURTIS & CURTIS CO.,
6 Garden St., Bridgeport, Conn.

The **"Big Four"**
A Railroad
Of the People
Operated
For the People
And Recognized
By the People
As the standard passenger line of the Central States.
2,500 miles of railway in
Ohio-Indiana-Illinois
Kentucky & Michigan
Through Sleepers between **New York, Boston, Washington** and **Cincinnati, Chicago, St. Louis**
Finest Day Coaches Ever Built
Write for folders.
Warren J. Lynch, Gen'l Pass. & Tkt. Agt.
W. P. Deppe, Asst. Gen'l P. & T. A.
CINCINNATI, OHIO

Typewriter, A. Halstrick 740,126
Valve, F. Mertsheimer 740,157
Valve, automatic expansion controlling, E. F. Osborne 740,170
Valve construction, L. Schutte 740,186
Valve for air brakes, motorman's, J. Shourek 740,375
Van, moving, A. B. Yetter 740,350
Vehicle, C. Smith 740,051
Vehicle life saving device, K. Mooring 740,299
Vehicle, motor, H. M. Pope 739,924
Vehicle, motor, W. Decker 739,993
Vehicle running gear and brake, C. C. Schmand 740,048
Vehicle storm window, J. Krauss 740,286
Vehicle wheel antiskidding device, S. Butler 739,826
Vehicle wheel antiskidding device, W. D. Sainsbury 740,184
Vending machine, C. A. Brewer 739,979
Vending machine, H. S. Mills 740,159
Vending machine, H. J. Shaller 740,374
Vending machine, coin-controlled, W. M. Cram 740,244
Vending mechanism, H. G. Sweeney 740,202
Veneer plates, etc., producing ornamentations for and upon, M. Harrass 739,861
Vise, C. J. Haggstrom 740,271
Voltage regulating apparatus, Peck & Stuart 740,173
Voting machine independent vote mechanism, St. Louis & Jackson 740,057
Voting machine interlocking mechanism, St. Louis & Jackson 740,059
Voting machine straight ticket mechanism, St. Louis & Jackson 740,058
Wall block, double, G. F. Hagerman..... 739,858
Washing machine, P. R. Ensminger..... 740,259
Washing machine, E. A. & H. M. Griffin.. 740,269
Water heater, R. Smith 739,938
Water level indicator, Dewrance & Wall.. 739,994
Waterproof construction, H. Bolze 739,820
Weather strip, sash, J. E. Scott..... 739,931
Welding apparatus, ring, G. W. La Voo.. 740,149
Well boring machine, D. A. Harmon..... 739,860
Well jack, oil, J. Barrett 739,812
Wheel. See Traction wheel.
Wheel box, L. E. Waterman.....740,341, 740,342
Wheel nave cap, Charron & Girardot..... 739,830
Wheelbarrow, C. A. Baker 740,214
Winding machine, ball, G. C. Worthington. 740,348
Windmill, A. W. Thompson 739,948
Windmill regulating attachment, S. Brice. 740,224
Window, A. Weingaertner 739,960
Window attachment, W. S. Hill 739,871
Window, pivoted, E. Hipolito 740,015
Window putty protector, M. F. Stadtmuller 740,055
Window screen, roller, J. S. McNamara.... 740,033
Wire bending machine, C. H. Coombs 740,241
Wire grip, H. D. Hazard 740,130
Wire bending device, D. H. Steel 740,328
Wire machine, barb, N. J. Billstrom..... 740,220
Work box, L. R. Lane 740,288
Wrench, J. E. Melcher 739,895
Wrench, E. F. Davis 740,251
Zinc from sulfid ores, etc., extracting, C. Rogers 740,372

TRADE MARKS.

Boots, shoes, slippers, and sandals, leather, Witchell Sons & Co..... 41,169
Butter, F. H. Denman 41,180 41,181
Canned and preserved fish, Tallant Grant Packing Co. 41,179
Carpets, rugs, mats, and art squares, American Grass Twine Co. 41,177
Combs, Johnson, Hayward & Piper..... 41,190
Core compound, American Glutrose Co. 41,205
Flavoring extracts for soda fountain syrup and beverages made therefrom, Morgan & Brehaut 41,186
Hooks and eyes, No-Vex Hook and Eye Mfg. Co. 41,189
Horseshoe nails, Standard Horse Nail Co... 41,202
Lard, refined, G. W. Hazel 41,182
Leggings and overgaiters, Perfection Overgaiter Co. 41,172
Meats, cured, Geo. A. Hormel & Co..... 41,178
Medicated cough drops, W. C. Enck 41,195
Medicinal and toilet preparation for the complexion, A. L. Mattison 41,194
Medicine for certain named purposes, proprietary, Salo-Sedatus Chemical Co..... 41,196
Oil, olive, Akerman & Tuffley 41,183
Oxygen preparations for internal use, L. F. Neirath 41,199
Perfumery, Frederick Stearns & Co..... 41,191
Powder, blasting, Forcite Powder Co..... 41,206
Razors and razor blades, safety, J. Reichard 41,201
Remedy for treatment of kidney and rheumatic ailments, internal, F. M. Oliver.. 41,197
Salve for certain named purposes, Dodge Bros. 41,198
Silk products, certain named, Societe Anonyme pour la Fabrication de la Soie de Chardonnet 41,175
Silk products imitating hair, Societe Anonyme pour la Fabrication de la Soie de Chardonnet 41,176
Silk, thread and cloth made from artificial, Societe Anonyme pour la Fabrication de la Soie de Chardonnet 41,174
Soap, Eddystone Manufacturing Co. 41,192
Soap in liquid and solid form, toilet, G. A. Schmidt 41,193
Syrup, soda fountain, M. L. Eppstein 41,185
Tea, O. Shepard & Co. 41,184
Trees and pears produced therefrom, pear, Timmer & Diehl 41,204
Trees, fruit, Oregon Nursery Co. 41,203
Trusses, J. & U. Adams 41,200
Underwear, certain named, Root Manufacturing Co. 41,170
Underwear, ladies', misses', and children's muslin, Brown, Durell & Co. 41,171
Whiskey, Stitzel Distilling Co.....41,187, 41,188
Worsted dress goods, Manchester Mills..... 41,173

LABELS.

"Baron Welsh Rabbit," for Welsh rabbit, S. Baron 10,388
"Big Game," for cigars, Schmidt & Co... 10,382
"Boro-Methylate," for germicide, Jacobus Pharmacal Co. 10,394
"Boyce's Crystal Dandruff Cure and Hair Restorative," for dandruff cure, etc., A. M. Boyce 10,393
"Cuban Clippings," for cigars, Schmidt & Co. 10,384
"Formosa Oolong," for tea, Acker, Merrall & Condit Co. 10,390
"High Altitude," for cigars, Schmidt & Co. 10,383
"Infinito," for cigars, Schmidt & Co..... 10,385
"J. B. Eads," for cigars, Schmidt & Co.... 10,386
"Knickerbocker Sweet Chocolate," for chocolate, Runkel Brothers..... 10,389
"Michel's Celebrated Stomach Bitters," for stomach bitters, G. Michel 10,392
"Tuberose," for fish, Davis Bros. 10,391
"White Eagle," for cigars, American Lithographic Co. 10,387

PRINTS.

"Brotherhood Handkerchief," for handkerchiefs, E. Bendheim 829
"Holly Congress Playing Cards," for playing cards, United States Playing Card Co.... 828
"Malin Coil Wire," for Coil wire, Malin & Co. 832
"Paine's Celery Compound," for medicine, Wells, Richardson & Co..... 830
"The World's Fare," for extract of beef, Armour & Co. 831

A printed copy of the specification and drawing of any patent in the foregoing list, or any patent in print issued since 1863, will be furnished from this office for 10 cents, provided the name and number of the patent desired and the date be given. Address Munn & Co., 361 Broadway, New York.

Canadian patents may now be obtained by the inventors for any of the inventions named in the foregoing list. For terms and further particulars address Munn & Co., 361 Broadway, New York.

PERFORATED METAL OF EVERY DESCRIPTION AND FOR ALL USES.
THE HARRINGTON & KING PERFORATING CO. 225 N. UNION ST. CHICAGO, ILL. U.S.A.

The Banner Route.

THERE is nothing more assuring to the traveler than his knowledge of the fact that he is traveling on a firm roadbed, upon which is laid the heaviest of steel rails, made true in all their curves, and that the train which carries him is of the highest standard of excellence known to railroads and is being guided to its destination by experienced minds. These are the conditions which become apparent to the frequent traveler on

THE WABASH LINE

and which have made that line justly famous.

The aggressive management, at all times alert to the needs of the public, have perfected arrangements which enable them to carry passengers in

THROUGH CARS

BETWEEN ST. LOUIS, CHICAGO, KANSAS CITY, OMAHA, TOLEDO, DETROIT, NIAGARA FALLS, BUFFALO, NEW YORK, BOSTON, ST. PAUL, MINNEAPOLIS, LOS ANGELES, AND SAN FRANCISCO.

BETWEEN CHICAGO, TOLEDO, DETROIT, NIAGARA FALLS, BUFFALO, NEW YORK, BOSTON, TORONTO, AND MONTREAL, CANADA.

BETWEEN KANSAS CITY, DETROIT, NIAGARA FALLS, AND BUFFALO.

The Wabash has its own rails direct to the World's Fair Grounds in Saint Louis. All Wabash through trains stop at World's Fair Station (Forsyth) in order to give passengers an opportunity to view from the trains the World's Fair Buildings.

For further information as to rates, etc., address

C. S. CRANE, G. P. and T. A.,
ST. LOUIS, MO.

SPECIAL MANUFACTURING.
SPECIAL MACHINERY MODELS EXPERIMENTAL WORK
DIES AND STAMPING WRITE FOR OUR BOOKLET.
THE GLOBE MACH. & STAMPING CO.
970 HAMILTON ST. CLEVELAND, O.

Magical Apparatus.
Grand Book Catalogue. Over 700 engravings, 25c. Parlor Tricks Catalogue, free.
MARTINKA & CO., Mfrs., 493 Sixth Ave., New York.

THE STORY OF PHOEBE SNOW

If you have ever taken a summer railroad trip you will enjoy the "Story of Phoebe Snow," which describes, in a series of dainty pictures, the experiences of a pretty girl who went to Buffalo. The illustrations are in seven colors, each reproducing a design of the girl in white which the Lackawanna Railroad has made so familiar in the last few months. The booklet has a particularly pleasing cover and will afford considerable amusement besides giving information which every traveler ought to know. It will be sent in response to request accompanied by two cents in stamps to T. W. Lee, General Passenger Agent, New York City.

$100. to $300. MONTHLY.
Men and women. Salesmen, Managers and General Agents. Delightful business year round. Hustlers getting rich. Write today for **brand-new plan** and **Special Offer** this month. **100 per cent profits. No risk.** Goods well advertised. National reputation. Fully guaranteed. Customers delighted. We're an old firm, capital $100,000.00. **Catalogue FREE.** Any energetic man or woman can **get good position, paying big wages.**
WORLD MFG. CO.,
81 World Bldg., Cincinnati, Ohio.

WHAT IS Schapirograph?
THE DUPLICATOR that cleanly multicopies anything written with pen or typewriter, also music, drawings, etc. One original gives 150 copies **BLACK** ink in 15 minutes. **AVOIDS** stencil, washing, delays, and expensive supplies. Price, complete, cap-size outfit, **$8.00.** Lasts for years. Sent on **5 DAYS' FREE TRIAL** without deposit. THE S. A. SCHAPIROGRAPH CO., 265 Broadway, New York.

Grey Iron Castings

Specialties manufactured in quantities for inventors or the trade. Years of experience and skilled workmen as well as a large up-to-date plant.
AMERICAN LAMP & BRASS CO., Trenton, N. J.

DO YOU USE GRINDSTONES?
If so we can supply you. All sizes mounted and unmounted, always kept in stock. Remember, we make a specialty of selecting stones for all special purposes. *Ask for catalogue*
The CLEVELAND STONE CO.
2d Floor, Wilshire, Cleveland, O.

COLD GALVANIZING

Save all the Spelter consumed in galvanizing by the hot process by using our Patent Cold Galvanizing Process, as the amount of spelter lost as dross in the hot process if used in our process will give sufficient protection to any kind of work to make it rust-proof even against salt air and sea water. Our Patent Process is now in use all over the country. Our licensees include **U. S. Government, The Standard Oil Co., Herreshoff Boat Building Co., Townsend & Downey, Armour Packing Co.** Licenses granted on royalty basis. Sample and custom work done at our factory, 108-110 W. 11th St. Main Office, 348 Broadway. 1 to 9 Park Avenue, Brooklyn.
U. S. ELECTRO-GALVANIZING CO.

SIGNALING THROUGH SPACE without wires.—An article by W. Preece, describing the new Marconi system of telegraphing without wires. 6 illustrations. SCIENTIFIC AMERICAN SUPPLEMENT **1124.** Price 10 cents. For sale by Munn & Co. and all newsdealers.

The Franklin Model Shop.
Experimental work for inventors; anything in metal from a single piece to a complete working model. Apparatus for colleges. Exhibition models. Introduction samples of patented articles. Special tools for making metal novelties. Inventions perfected. Drawings and designs worked out from inventors' ideas. Send for circular 9.
PARSELL & WEED,
129-131 West 31st Street, New York.
The FRANKLIN Model Shop

DENVER AND RETURN, $42.00.
The NICKEL PLATE ROAD will sell Special Excursion Tickets October 3 and 4, Buffalo to Denver, Pueblo or Colorado Springs, Col., at rate $42.00, good returning to October 30, account Brotherhood St. Andrews meeting. Splendid opportunity to visit Colorado. See local agents or A. W. Ecclestone, D. P. A., 385 B'way, N. Y. C.

THE OBER LATHES
For Turning Axe, Adze, Pick, Sledge, Hatchet, Hammer, Auger, File, Knife and Chisel Handles, Whiffletrees, Yokes, Spokes, Porch Spindles, Stair Balusters Table and Chair Legs and other irregular work.
Send for Circular A.
The Ober Mfg. Co., 10 Bell St., Chagrin Falls, O., U.S.A.

WIRELESS TELEGRAPHY.—SCIENTIFIC AMERICAN SUPPLEMENT Nos. 1213, 1327, 1328 and **1329,** contain illustrated articles on this subject by G. Marconi. Additional illustrated articles by other authors are contained in SCIENTIFIC AMERICAN SUPPLEMENT Nos. **1124, 1131, 1177, 1192, 1217, 1218, 1219** and **1304.** These papers constitute a valuable treatise on wireless telegraphy. Price 10 cents each from this office, and all newsdealers.

NON-SMUT CARBON PAPER
SPECIAL—GOOD FOR 25 cents
This advertisement and 25 cents will buy 12 sheets of Non-Smut Carbon Paper at your dealer, or from us direct by mail (regular price 50 cts.). Non-Smut is positively the best carbon paper on the market. It is made of **gelatinized ink** and will not smut copy or fingers. Lasts longer and makes more manifolds than any other paper. State for what purpose paper is to be used.
Send for free samples and our snappy booklet "Stella, the Stenographer."
NON SMUT CARBON & RIBBON CO.,
114 Main St., Rochester, N. Y.

THE SCHWERDTLE STAMP CO.
STEEL STAMPS, LETTERS & FIGURES
BRIDGEPORT CONN.

SPECIAL MACHINERY Tools and Dies. Model & Experimental Work
Costilo Machine Works, 60 Centre St., New York

Dies, Tools and Special Machines, Models and Experimental Work. General Machine Work.
PH. J. BENDER & SONS, Inc., 87 Frankfort St., New York

TYPE WHEELS. MODELS & EXPERIMENTAL WORK. SMALL MACHINERY NOVELTIES & ETC. NEW YORK STENCIL WORKS 100 NASSAU ST. N.Y.

Craig Manufacturing Co.
Manufacture **Hardware Specialties** on contract. Punches and Dies. Special Tools.
39-43 W. Washington Street, Chicago, Ill.

MODELS & EXPERIMENTAL WORK. Inventions developed. Special Machinery.
E. V. BAILLARD, Fox Bldg., Franklin Square, New York.

Model Machinery and Experimental Work.
W. H. CRAWFORD, 194 Broadway, New York City.

SOUND MOTOR
The New Scientific Toy
Instructs old and young. Postpaid **15 cents.**
WALTER L. SMITH, 219 S. Clinton St., Chicago

Experimental & Model Work
Cir. & advice free. Wm. Gardam & Son, 45-51 Rose St., N.Y.

ICE MACHINES, Corliss Engines, Brewers' and Bottlers' Machinery. THE VILTER MFG. CO., 899 Clinton Street, Milwaukee Wis.

NOVELTIES & PATENTED ARTICLES
Manufactured by Contract. Punching Dies, Special Machinery. E. Konigslow & Bro., 181 Seneca St. Cleveland, O.

Metal Patterns and Models
Foundry Patterns of every description. Gated work a specialty.
THE C. E. WENZEL CO., 313 Market St., Newark, N. J.

MASON'S Pat. Friction Pulleys and Clutches Starting Machinery without shock, and connecting line shafting. Most reliable and durable. **Mason's New Pat. Whip-Hoist** effective and simple.
Manfd. by VOLNEY W. MASON & CO., Inc.
Providence, R. I., U. S. A.

GOV'T REVOLVERS, GUNS, SWORDS. Military Goods, NEW and old, auctioned to F. Bannerman, 579 B'way, N. Y. 15c. Catalog mailed 6c.

TYPEWRITERS ALL MAKES
All the Standard machines SOLD or RENTED ANYWHERE at HALF MANUFACTURERS' PRICES. Shipped with privilege of examination. Send for Cat.
Typewriter Emporium, 203 LaSalle St., Chicago

? ? ?

What Do You Want To Buy?

We can tell you where to buy anything you want.
Write us for the addresses of manufacturers in ANY line of business.
Novelties, Special Tools, Machinery, Equipments, New Patent LABOR SAVING DEVICES.
MUNN & CO., Publishers of the SCIENTIFIC AMERICAN, 361 BROADWAY, NEW YORK.

© 1903 SCIENTIFIC AMERICAN, INC